



PAYA LEBAR METHODIST GIRLS' SCHOOL (SECONDARY)

Welcome Back PL Lites!

**2022 Singapore-Cambridge
GCE N(A) & N(T) Examinations**

Shaw Hall

19 Dec 2022 MONDAY, 2 pm



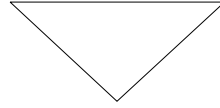

**Dear
students,**

As we gather here today, let
us all celebrate our efforts!

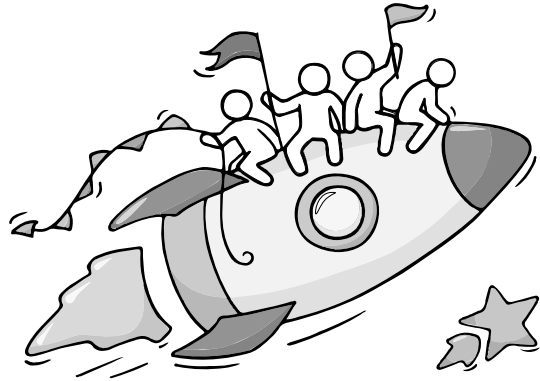

*Finally, we are going to
get our results!*



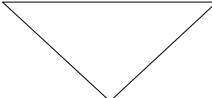

**Keep a lookout
for some of
these signs in
your peers or
yourself.**



*How can we
support one
another?*



D

Deliberately avoiding others

I

Increased irritability, restlessness, agitation, stress and anxiety

S

Sending or posting moody messages on social media

T

Talking about death or dying

R

Reacting differently or gradually losing interest in things they used to like

E

Eating more than usual or having a much reduced appetite

S

Sleep pattern changes with difficulty falling asleep or oversleeping

S

Slowing down of energy levels

If you notice any of these signs in yourself or your friends,
have a chat with your school counsellor or teacher
Or contact SOS 24-hour hotline at **1800-221-4444**



Ministry of Education
Singapore

© 2020 Guidance Branch, Student Development Curriculum Division (SDCD), Ministry of Education, Singapore. No part of this final product may be reproduced or transmitted in any form or by any means, electronic or mechanical, including photocopying, recording or any other information storage and retrieval system, without written permission from SDCC, MOE.

Reaching out for help is a sign of strength, not weakness.

Is there someone we can speak with?

If you have any concerns or are not coping, do reach out to someone you trust and speak with them. It could be a parent/guardian, teacher, School Counsellor or a friend that you can talk to.



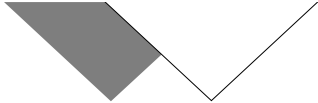

Help is readily available for you.

There are other
hotlines and chats
available if you are
more comfortable
seeking help using
these platforms.



SOS

SOS provides round the clock emotional support for those in distress, thinking of suicide or affected by suicide. This service is manned by trained volunteers.

Call: **1-767 or 1800-221-444**
(24-hour helpline)

There are also alternative avenues for emotional support through email and text messaging.

Email: **pat@sos.org.sg**
(Response within 48 hours)

SOS Care Text: **www.sos.org.sg**
(6pm – 6am on Mon to Thu and 6pm to 11:59pm on Fri)

Community Health Assessment Team (CHAT)

If you experience prolonged difficulties, CHAT provides personalised and confidential mental health checks and face-to-face consultation for youth aged 16 to 30. To speak with a youth support worker, you can:

Visit: **CHAT Hub at *SCAPE, #05-05** or
Call: **6493 6500/ 6501** or
Email: **CHAT@mentalhealth.sg**

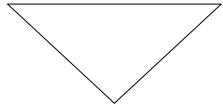

Help is readily available for you.

There are other hotlines and chats available if you are more comfortable seeking help using these platforms.

eC2

eC2 is an e-Counselling Centre where you can talk to a trained counsellor about the issues you are facing, right where you are.

Youths may chat with a counsellor online at:
www.ec2.sg

Monday – Friday
(Excluding Public Holidays): 10am – 12pm & 2pm – 5pm

TOUCHline

TOUCHline is a helpline to provide youths with emotional support and practical advice.

Call: **1800 3772252**

Monday – Friday
(Excluding Public Holidays): 9am – 6pm

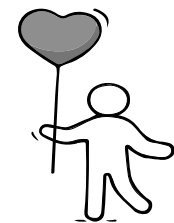

mindline.sg

mindline.sg is an online platform that provides tools, tips and resources to help you manage your health and well-being. Explore and find out how you can improve your mental well-being and support your friends too.

Find out more:
www.mindline.sg

Help is readily available for you.

Reach out to an ECG Counsellor!

Make an appointment to speak with your ECG Counsellor in school.

Make an online or phone counselling appointment with the ECG Centre @ MOE (Grange Road) through

<https://go.gov.sg/moe-ecg-centre>

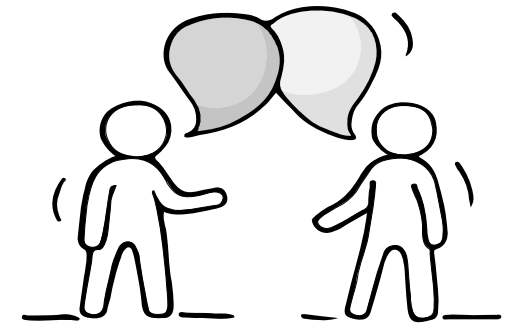
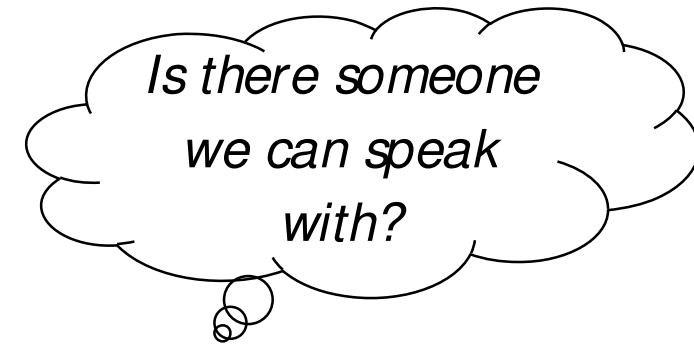



ECG SUPPORT AT PLM GSS



Online or Face to Face Session with Ms Chong, ECG Counsellor

Ms Chong will be available from 19th – 23rd Dec, 9am – 5pm for ECG Counselling

Book an Appointment : [https:// go.gov.sg/ plmgss-ecg](https://go.gov.sg/plmgss-ecg)

Support by School

Ms Das Ruth Hannah, SH ECG

Email: das_ruth_hannah@moe.edu.sg

Online or Phone Counselling by MOE ECG Centre

Contact : 6831 1420,

Email: MOE_ECG@moe.gov.sg or

Book an Appointment : <https://go.gov.sg/moe-ecg-centre>

‘N’ Level support by ITE

ITE College Central | Tel: 1800 222 2111 | college_central@ite.edu.sg

ITE College East | Tel: 6590 2262 | college_east@ite.edu.sg

ITE College West | Tel: 6590 2628 | college_west@ite.edu.sg

Before the Session

- Do your course exploration and shortlisting
- Jot down any questions you might have
- Find out your CCA grade

Please have these ready for the ECG session

- 2023 JIE Booklet
- Result Slip & Form N
- Prelim Result Slip if you are taking O level subject(s)

Admission Exercises

Things to note

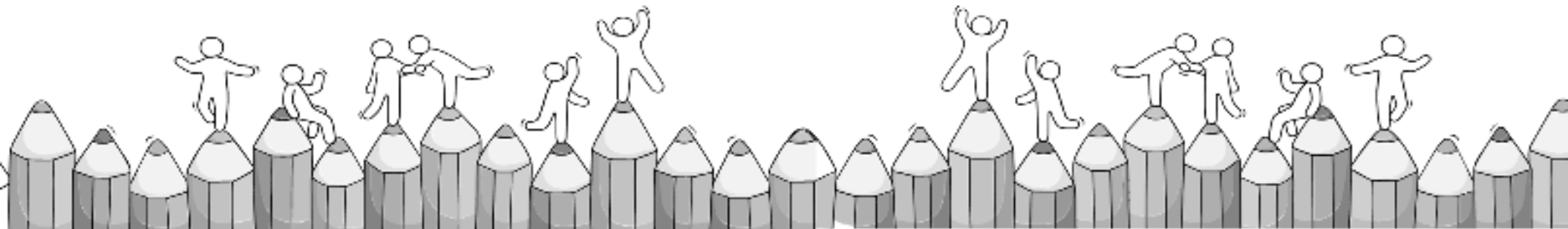



WHAT DO I HAVE TO DO?

1. Refer to Admission Booklet 2023
2. Open **both** Results Slip and Form N
3. List eligible ITE courses and choice of ITE campus
4. Calculate points based on selected ITE courses
5. Take note of ITE course criteria
6. Take note of timelines for different phase of applications
7. Ensure that your personal particulars (**valid email address, mobile number, residential address**) are updated for the application of courses online. Passwords, interview shortlist results and the letter of enrolment will be sent to your email address.



 UNIVERSITY OF TORONTO 	
多倫多大學	
100 St. George Street, Toronto, Ontario M5S 1A5	
TEL: (416) 978-2000	
FAX: (416) 978-2000	
E-MAIL: info@utoronto.ca	
WWW: www.utoronto.ca	
NAME	NAME
ADDRESS	ADDRESS
CITY	CITY
STATE	STATE
ZIP	ZIP
TELEPHONE	TELEPHONE
EMAIL	EMAIL
DATE	DATE
TIME	TIME
LOCATION	LOCATION
REMARKS	REMARKS

CCA Cert

Results Cert



**Refer to
booklet pg 8 –
14 for course
codes**

Course Code
FPECE =
(Electronics
Engineering)

College Code
CC-AM

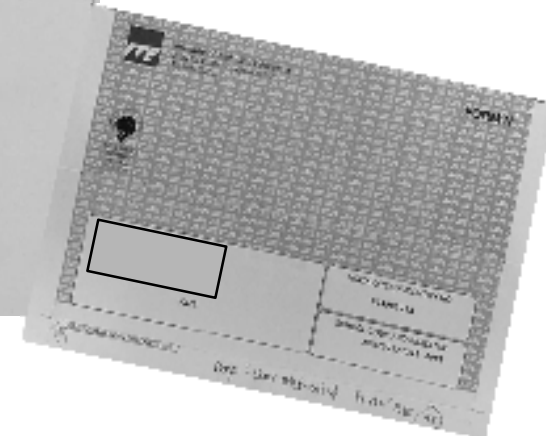



FORM N

Traineeship Intake

Course	Course	Course	Course	Course	Course	Course	Course
NAACZ	NABSZ	NAFTM	NAICT	NARSZ	T2DET	T2PIF	TSDEA
NAATH	NABWZ	NAHPD	NAMCZ	NASYT	T2MEL	T2STF	
NAATL	NAPBZ	NAICN	NAPBZ	NAWCZ	T2MRM	T2WDG	

You can also choose to enrol in a Traineeship course which will enable you to get the job you want, earn an income, and be awarded with the ITE Course Certificate and Traineeship Certificate! To apply, please go to www.ite.edu.sg and click on the hotspot to link you to the application website.

**If you are interested
in the traineeship
programme, please
refer to pg 123 – 135**

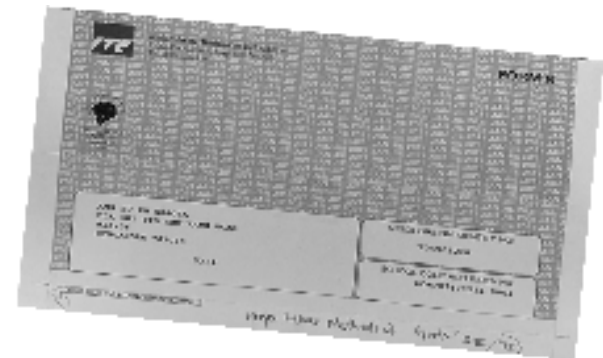



TAKE NOTE

Check that your personal particulars
(such as statutory names and Hanyu
Pinyin names) are printed

CORRECTLY

on your results slips



**ALL INFORMATION IS IN
THE ADMISSION BOOKLET**

2023

INTAKE EXERCISE

For January 2023 Intake

Admission Booklet

For Full-Time and
Traineeship Courses



Institute of Technical Education
Internet Address: www.ite.edu.sg



APPEAL FOR REVIEW OF RESULTS

- Please see Mr Tan Tiah Hui or go to the office for the relevant forms
- Outcome of the Individual Appeal is expected to be released to schools by Wed, 26 Jan 2023
- Submission to office by Wednesday, 21 Dec ,3 pm
- Cost is \$112.35 per subject
- Proceed only if you have very **STRONG** grounds for appeal



AVAILABILITY OF PCS IN SCHOOL WITH INTERNET ACCESS & PRINTERS FOR JOINT INTAKE EXERCISE (JIE) REGISTRATION

Venue: General Office

Attire: School Uniform

Dates: **19th Dec (3pm to 4.30pm)**
20th & 21st Dec 2022 (9am to 4pm)



NEXT STEP AFTER N-LEVELS

Tertiary Education

1. Enhanced Nitec
2. Nitec / 3 Year Higher Nitec
3. Higher Nitec (DPP) – For 4NA only
4. Traineeship Prog
5. NFP – For 4NA only



**Diploma
Polytechnic
Foundation
Programme**

SINGAPORE
POLYTECHNIC **SP**

REPUBLIC
POLYTECHNIC

 **NGEE ANN**
POLYTECHNIC

NYP NANYANG
THE INNOVATIVE POLYTECHNIC

 **Temasek**
POLYTECHNIC

Secondary Education

1. Secondary 5 (O-levels) for 4NA
2. Lateral Transfer to 4NA from 4NT



- Appeal-based
- Subject to MOE criteria and approval

Admissions Exercises Application Timeline



When can I apply?

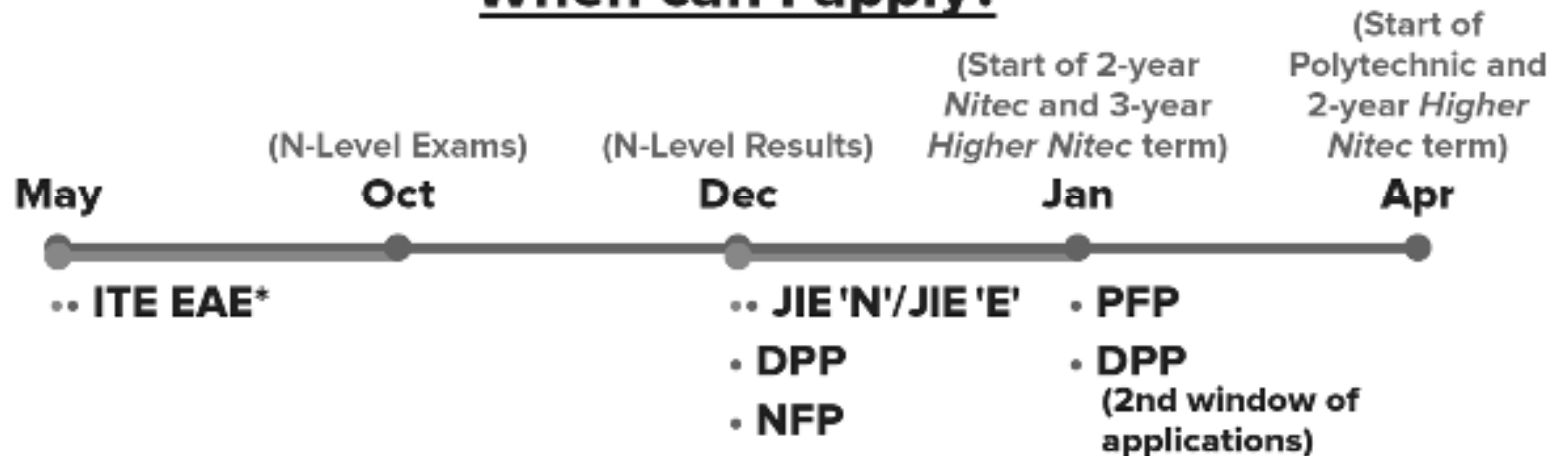

* Students can apply through these admission exercises before their examinations.

** Certain *Nitec* and *Higher Nitec* courses are available in traineeship mode. For more information on applying to these courses, you can visit <https://www.ite.edu.sg/admissions/traineeship>

^ There are eleven 3-year Higher Nitec courses available for AY2022



PROGRESSION PATHWAYS FOR 4N (ACADEMIC)

No	Item	Eligibility Criteria	Remarks
1	Polytechnic Foundation Programme (PFP)	ELMAB3 \leq 12 (Excl CCA pts) + course entry requirement	Apply when O-levels results are released in mid Jan 2023
2	Direct-Entry-Scheme to Poly Prog (DPP) – Higher NITEC	ELMAB3 \leq 19 (Excl CCA pts) + course entry requirement	Application from 2.30 pm (Today) – 22 Dec 2022 (Thurs), 5 pm
3	Progression to ITE for NITEC / 3 Year Higher Nitec courses	Prerequisites & bonus pts stated in booklet	Application from 2.30pm (Today) – 22 Dec 2022 (Thurs), 5 pm



PROGRESSION PATHWAYS FOR 4N (ACADEMIC)

No	Item	Eligibility Criteria	Remarks
4	Sec 5NA	ELMAB3 \leq 19 (Excl CCA pts) and at least a grade 5 for all subj used in the computation of ELM AB3	
5	NAFA Foundation Programme (NFP)	ELMAB3 \leq 15 (Excl CCA pts) Applicants who score 4 and above in English Language will be required to attend an interview.	Application from 15 Dec 2022 – 30 Dec 2022 Please apply DIRECTLY on NAFA Website



FOR ALL 4 NA STUDENTS:

4NA Only

Timeframe	Action to be taken
Submit by 21 Dec 2022 - 12noon	Complete and submit the Google form which will be send to you to indicate your choice of pathway. You must report to school on 3 Jan 2023 even if you are applying for PFP.



[https:// forms.gle/ xUj49QwnJz7CfMp8A](https://forms.gle/xUj49QwnJz7CfMp8A)

ALL students MUST COMPLETE and submit the Google form



PROGRESSION PATHWAYS FOR 4N (TECHNICAL)

No	Item	Criteria	Remarks
1	Progression to ITE for NITEC & 3 Year Higher Nitec courses	Prerequisites & bonus pts stated in the booklet	Application from 2.30 pm (Today) – 22 Dec 2022 (Thurs), 5 pm
2	Enhanced Nitec Foundation Programme (eNFP) 1+2 =3yrs in ITE	0 or 1 N-level pass only	Application from 2.30 pm (Today) – 22 Dec 2022 (Thurs), 5 pm

Key Dates for Jan 2023 Intake Exercise (Full-time Nitec Courses)

Key Activity	Period for 2-Year and 3-Year Nitec Courses, and 3-Year Higher Nitec courses	Remarks
1st Phase (Main Phase)		
Application	19 Dec 2022 (2.30pm) to 22 Dec 2022 (5pm)	Apply through the Internet at https:// www.ite.edu.sg with NRIC / FIN and Date of Birth. You may also apply using SingPass.
Release of Results	30 Dec 2022 at 9am	Check results at https:// istudent.ite.edu.sg with web ID and password
Acceptance of Course Offer Period	30 Dec 2022 to 4 Jan 2023	Accept course offer at https:// istudent.ite.edu.sg with web ID and password
2nd Phase (Late Application/ Appeal Phase)		
Application	30 Dec 2022 to 4 Jan 2023	Apply through the Internet at https:// istudent.ite.edu.sg with NRIC / FIN and Date of Birth. You may also apply using SingPass.
Release of Results	11 Jan 2023 at 9am	Check results at https:// istudent.ite.edu.sg with web ID and password
Acceptance of Course Offer Period	11 Jan 2023 to 13 Jan 2023	Accept course offer at https:// istudent.ite.edu.sg with web ID and password
3rd Phase (Final Top-up Phase)		
Application	1 st Top-up Phase Application - 11 Jan to 19 Jan 2023 2 nd Top-up Phase Application - 27 Jan to 8 Feb 2023	Apply through the Internet at https:// istudent.ite.edu.sg with NRIC / FIN and Date of Birth. You may also apply using SingPass.
Release of Results	1 st Top-up Phase - 16 Jan to 27 Jan 2023 2 nd Top-up Phase - 27 Jan to 14 Feb 2023	Check results at https:// istudent.ite.edu.sg with web ID and password
Acceptance of Course Offer Period	1 st Top-up Phase - 16 Jan to 27 Jan 2023 2 nd Top-up Phase - 27 Jan to 14 Feb 2023	Accept course offer at https:// istudent.ite.edu.sg with web ID and password
Jan 2023 Intake Term Commencement Date: 9 Jan 2023		

Key Pointers for Students on ITE's Joint Intake Exercise (JIE) for Admission to Nitec Courses

ALL N(T) students and N(A) students (who are not progressing to 5N(A) or repeating 4N(A)) are eligible for JIE.

Keen competition for Nitec and Higher Nitec courses, so use all 12 choices wisely!

Participation in Main Phase is key to secure a place in ITE!

If you are keen in the work & learn option, you may consider applying for the ITE Traineeship programme. Do apply in the Main Phase to avoid missing a place in ITE!

If you are unsuccessful in EAE, make sure you apply in Main Phase to avoid missing a place!

If you have received an additional letter, then you are eligible for the 3-year Nitec Programme (eNFP).

If you are eligible for eNFP, make sure you apply for the 2-year Nitec and 3-year Higher Nitec first before applying for eNFP!

The eNFP helps to build the necessary literacy and numeracy foundations that will enable you to successfully complete your Nitec course!

If you are counter-offered a course, accept it first before appealing for another course you may be more interested in!



If you've already accepted your EAE offer, you will NOT be eligible for JI E.

Do note that your results MUST meet the Minimum Entry Requirements of the course.



ITE SCHOLARSHIPS, AWARDS & BURSARIES



Institute of Technical Education

[Who We Are](#) ▾

[Colleges](#) ▾

[Courses](#) ▾

[Admissions](#) ▾

[Life@ITE](#) ▾

[Employers](#) ▾

[Newsroom](#) ▾



Scholarships, Awards & Bursaries

Scholarships

[Home](#) > [Admissions](#) > [Scholarships, Awards & Bursaries](#) > [Scholarships](#)

[Certification System](#)

[Assessments](#) ▾

 [Semilo Calendar](#)

[Full-time Courses](#) ▾

SCHOLARSHIPS

At ITE, we have a wide-range of scholarships and sponsorship awards offered by external organisations and companies for our students. Deserving students will be awarded the scholarships or sponsorships based on academic merit, good track records in co-curricular activities, leadership qualities and special talents. Students should apply for these scholarships and sponsorships at the respective ITE Colleges upon admission to the course (if applicable). The list of scholarships and sponsorships offered for ITE full-time courses are given below.

Asst Jamie @ ITE



PFP Study Award / Scholarships

	Application	Eligibility
TP	By invitation after N Levels	Outstanding EMB3 at the GCE N-Level Exams & Excellent CCA records Good character and conduct
NYP		ELMAB3 of ≤ 7 points & Excellent CCA records
NP		Good N Level Results & Leadership Qualities
SP		Outstanding ELMAB3 & Excellent CCA records
RP	Before N Levels	Prelim Results ELMAB3 ≤ 10 & Excellent CCA Grade Get a conditional offer before N Levels

Resources to help you make informed decisions



Where can we find more information?



<https://go.gov.sg/mySFsec>



mySkillsFuture.gov.sg/mySkillsFuture

Resources to help you make informed decisions



Where can we find more information?



<https://go.gov.sg/whats-next-nlevel>

Post-Secondary Education

Learn more about the admissions exercises and programmes

<https://moe.gov.sg/post-secondary/admissions>



Learn more about the post-secondary education institutions

<https://moe.gov.sg/post-secondary/overview>





Unsure of what's next?

Explore different jobs and industries with **On My Way (OMW)**. Find out if your career goal and educational pathway match your interests, values and ambitions.

Get key info on **jobs and industries** that you aspire to enter, with quick FAQs on **how to get there!**



Peek into a **day in the life of professionals** from various fields with our video series.

Connect with schooling seniors, go on **learning journeys**, or tune in to our **industry panels**, we've got programmes planned from **Nov 2022 to Feb 2023**

Go to <https://go.gov.sg/omw-moerp2023> and let's get you on your way!



<https://go.gov.sg/omw-moerp2023>

KNOW IT ALL

INVESTMENT BANKING

Investment bankers sell securities and provide strategic services to their clients. They advise clients on raising funds from the equity/debt capital markets and merger and acquisitions (M&A).

RESPONSIBILITIES

- Advise corporate clients on product offerings, private equity transactions, mergers and acquisitions, and valuations.
- Determine the best strategy and place to raise debt or equity capital.
- Prepare necessary documents to protect the company and investors.
- Ensure all government regulations have been adhered to.
- Monitor financial markets using various methods.

SKILLS NEEDED

HARD SKILLS

- Financial Modelling (e.g. DCF, Public Company Model)
- Data Analysis
- Strong Mathematical and Numerical Skills

SOFT SKILLS

- Interacting and negotiating skills
- Innovative Problem Solving
- Customer Relationship
- Communication

OMW
on my way

NYC
EDUCATION
DEPARTMENT

For Students Planning for Private Education

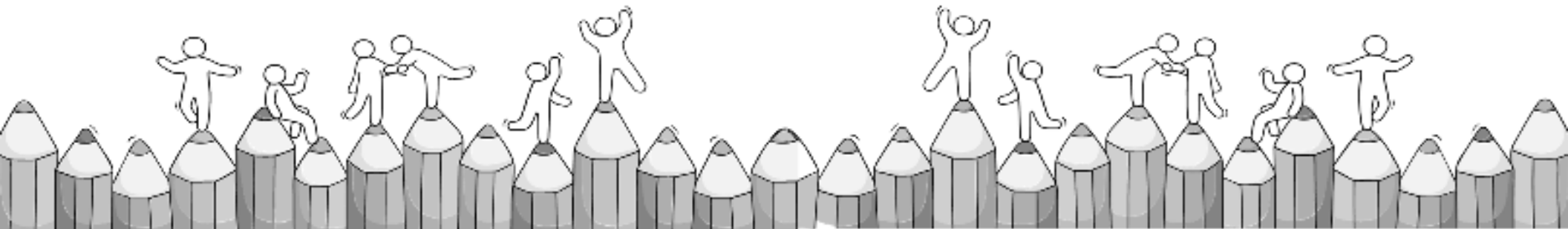

The 3Rs when deciding on Private Education

Reasons

Why are you
furthering
your studies?

Readiness

How ready
are you to
further your
studies?

Risks

Do you know
the possible
drawbacks?

<https://go.gov.sg/pei-studentresource>



8 Things You Should Know Before You Enrol in A Private School

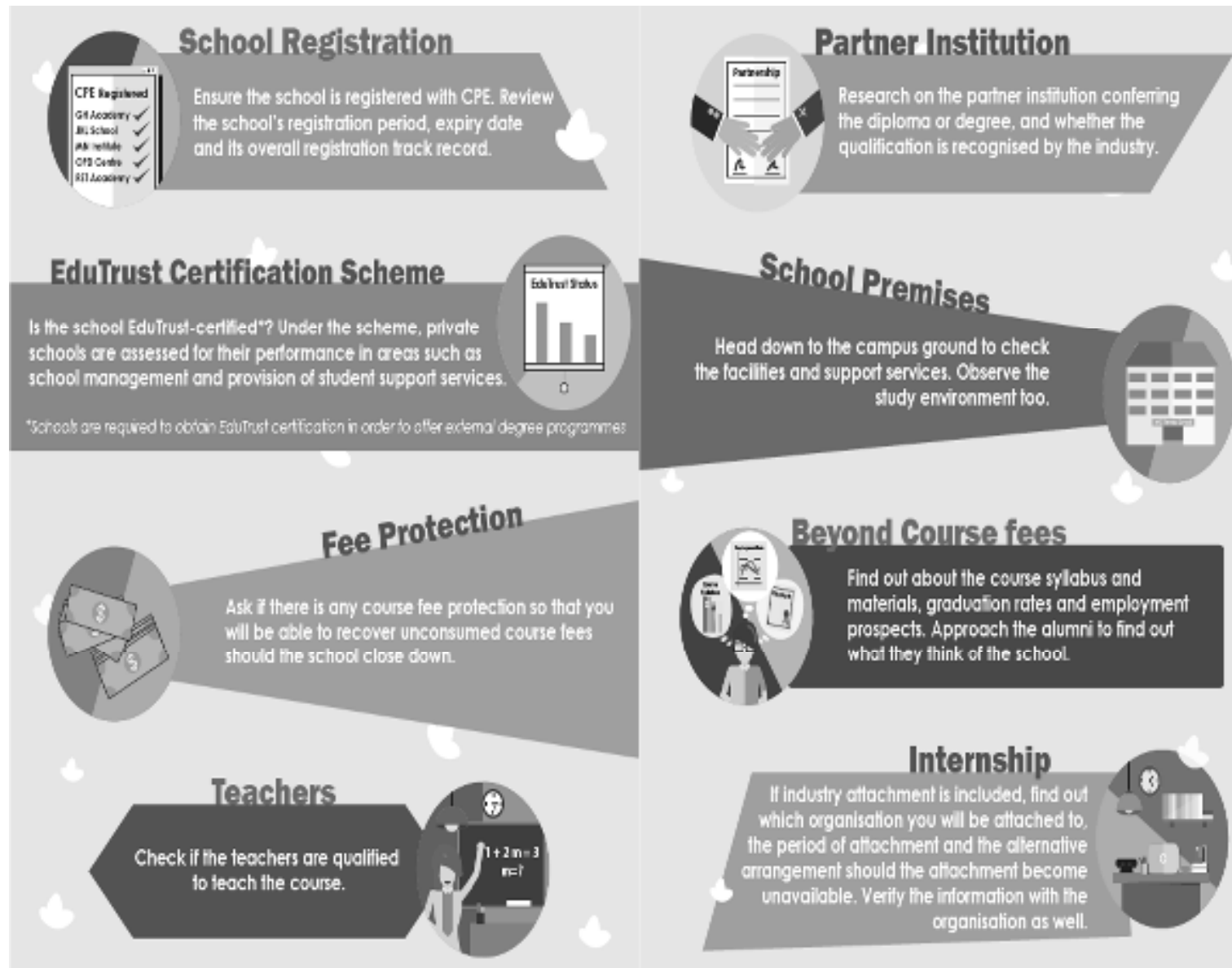



**Presentation slides will be
uploaded on the school
webpage after today**

**Release of 2022 GCE 'N' Level
Examination Results**

Please [click here](#) for more information.

PAYA LEBAR METHODIST GIRLS' SCHOOL (SECONDARY)
巴耶礼峇美以美女校 (中学)

*Enriched to Face
Life's Greatest Call*

Year Theme
Enriched To Face Life's Greatest Call

"Be strong and courageous.
Do not be afraid; do not be discouraged,
for the Lord your God will be with you."

**Release of 2022 GCE 'N' Level
Examination Results**
Please [click here](#) for more information.

PLMGS(SEC) Booklist for 2023
Please [click here](#) for more information.

2022 Nov / Dec CCA Training Schedule
Please [click here](#) for the Nov / Dec CCA
training schedule.



FOR ALL 4 NA STUDENTS:

4NA Only

Timeframe	Action to be taken
Submit by 21 Dec 2022 - 12noon	Complete and submit the Google form which will be send to you to indicate your choice of pathway. You must report to school on 3 Jan 2023 even if you are applying for PFP.

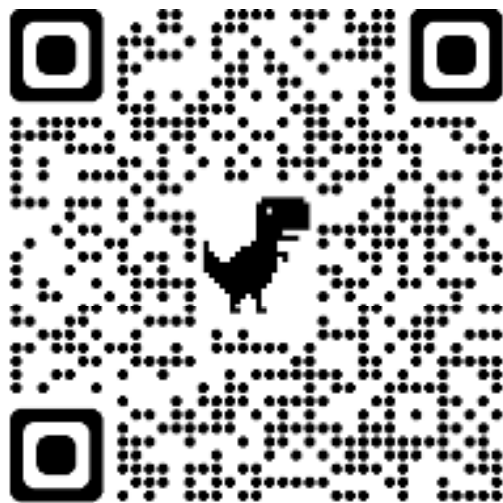

ALL students MUST COMPLETE and submit the Google form

[https:// forms.gle/ xUj49QwnJz7CfMp8A](https://forms.gle/xUj49QwnJz7CfMp8A)



ECG SUPPORT AT PLM GSS



Online or Face to Face Session with Ms Chong, ECG Counsellor

Ms Chong will be available from 19th – 23rd Dec, 9am – 5pm for ECG Counselling

Book an Appointment : [https:// go.gov.sg/ plmgss-ecg](https://go.gov.sg/plmgss-ecg)

Support by School

Ms Das Ruth Hannah, SH ECG

Email: das_ruth_hannah@moe.edu.sg

Online or Phone Counselling by MOE ECG Centre

Contact : 6831 1420,

Email: MOE_ECG@moe.gov.sg or

Book an Appointment : <https://go.gov.sg/moe-ecg-centre>

‘N’ Level support by ITE

ITE College Central | Tel: 1800 222 2111 | college_central@ite.edu.sg

ITE College East | Tel: 6590 2262 | college_east@ite.edu.sg

ITE College West | Tel: 6590 2628 | college_west@ite.edu.sg

Before the Session

- Do your course exploration and shortlisting
- Jot down any questions you might have
- Find out your CCA grade

Please have these ready for the ECG session

- 2023 JIE Booklet
- Result Slip & Form N
- Prelim Result Slip if you are taking O level subject(s)

The N-Level is not
the destination.

It is part of your
education journey.





We wish
you all the
Best.